Gott ist wie ein Hirte (Psalm 23)

Text:
Helge Dittmer

Musik:
Helge Dittmer

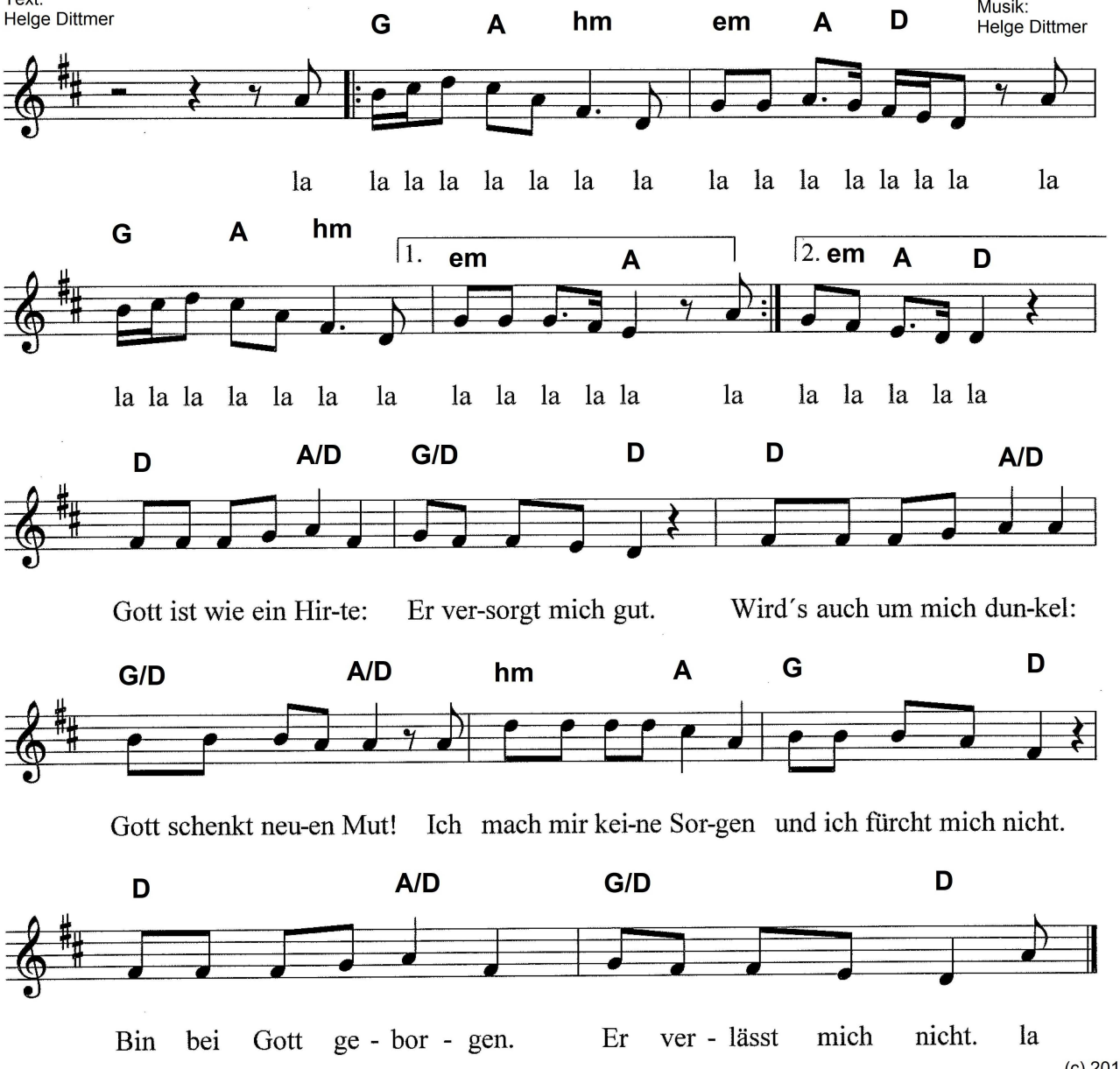

(c) 2019